



Steve Sanchez
 Vice President
 Wilson Meade Commercial Real Estate

CALBRE# 01955425
 ☎ (760) 779-8824
 📠 (760) 485-1033
 ✉ SSanchez@Wilson-Meade.com



MOUNTAIN VIEW AND CLUB HOUSE DRIVE , DESERT HOT SPRINGS, CALIFORNIA
 92240



COMMERCIAL • LAND • FOR SALE

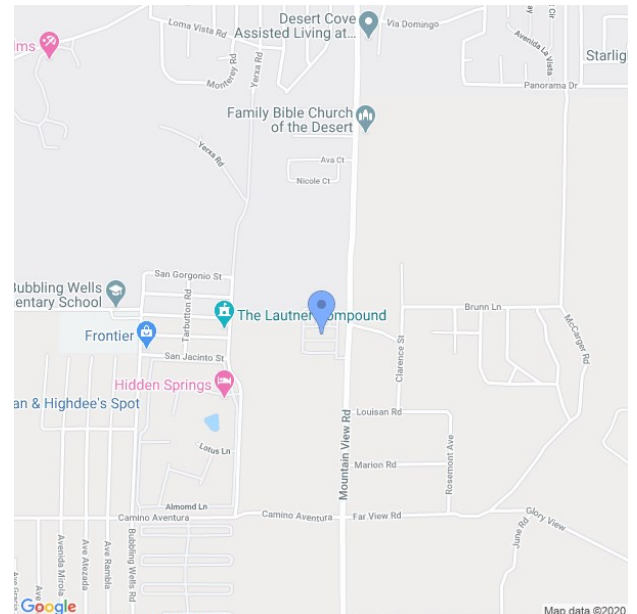
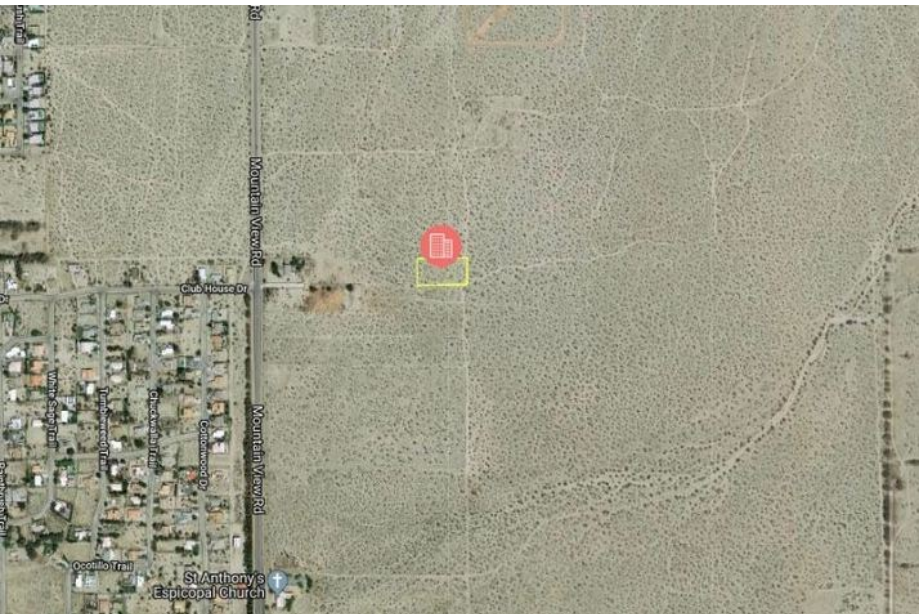

SALE PRICE \$46,282

**ZONING W-2
 LAND AREA 1.25 ACRES**

- Non Tribal • Located within the County of Riverside • Zoning allows for: Guest Ranch, Atennas.
- Conditional use permit allows for: Airport, Landing Field, Mobile Home or Vehicle Park.

1.25 acres of Vacant land for sale.

Located off of the I-10 freeway and Mountain View Road.